ALTO SAX 2
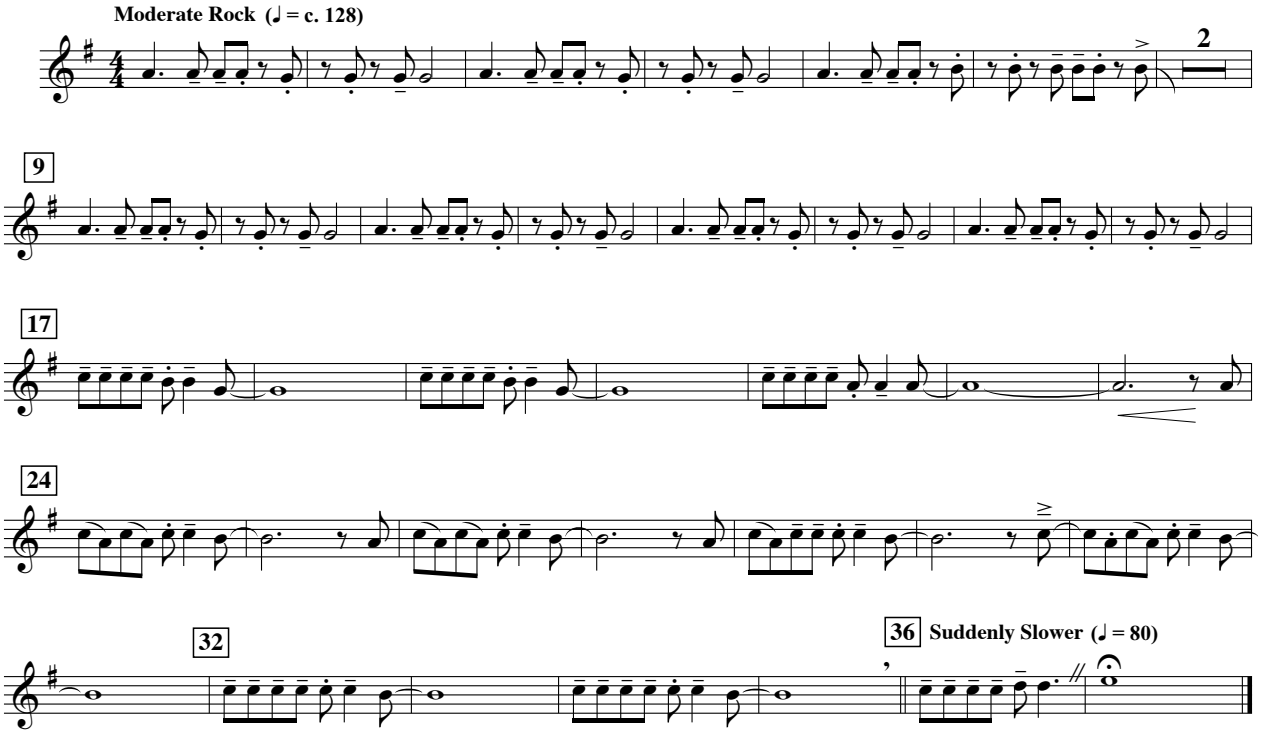
LIGHT MY FIRE (2017)