Seventy-Six Trombones
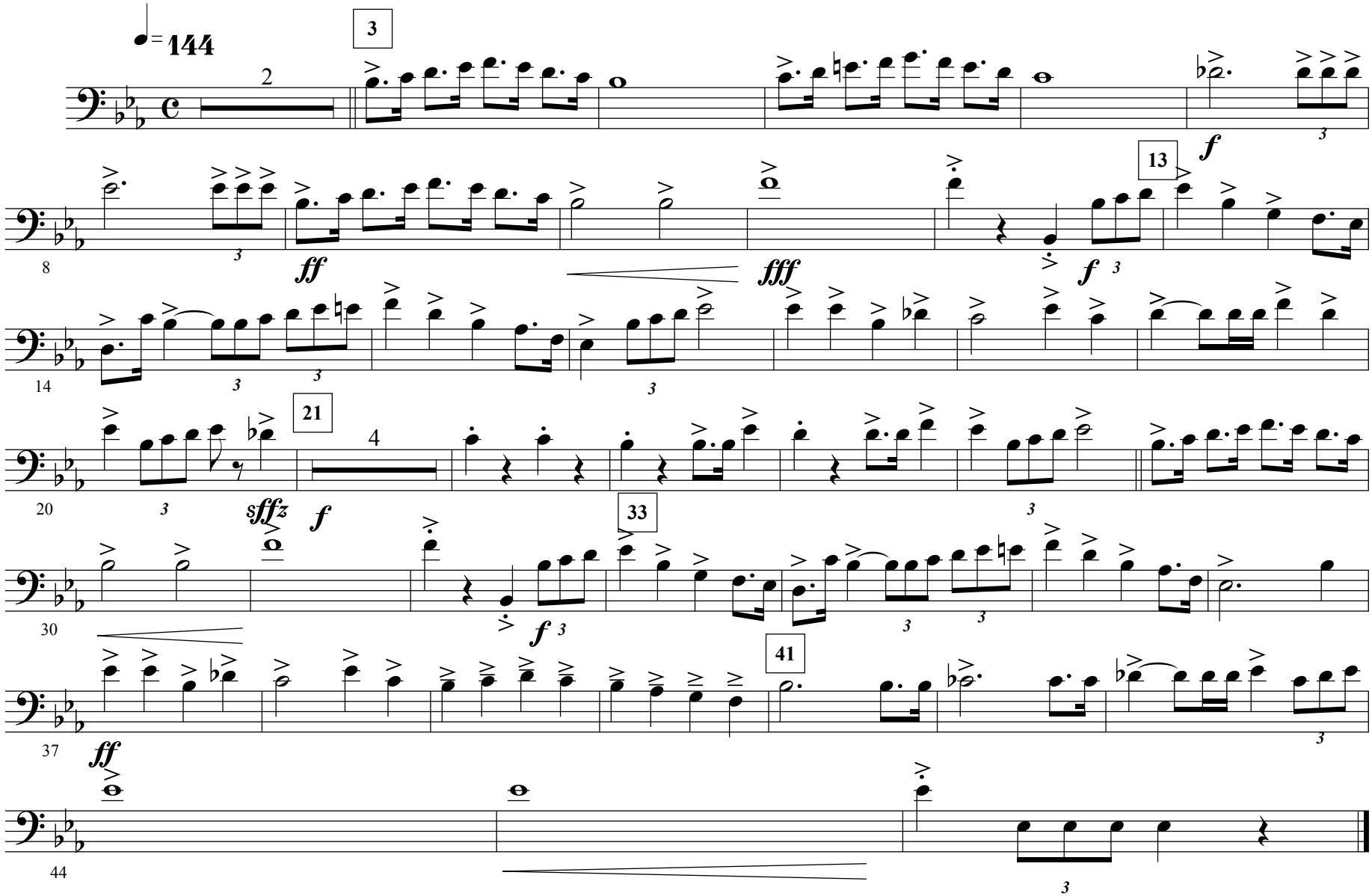
Trombone 1