Seventy-Six Trombones
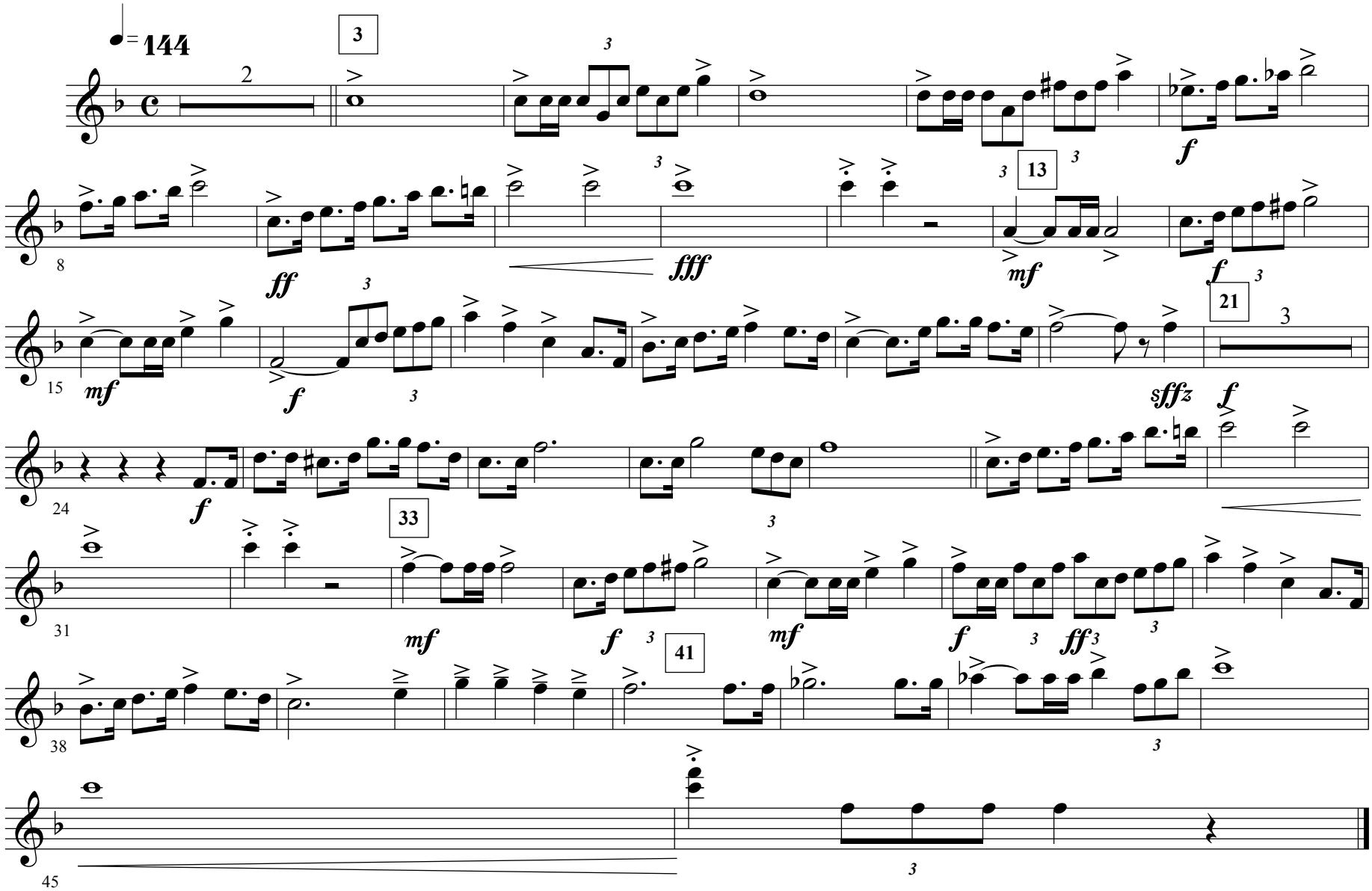
Trumpet 1