Seventy-Six Trombones
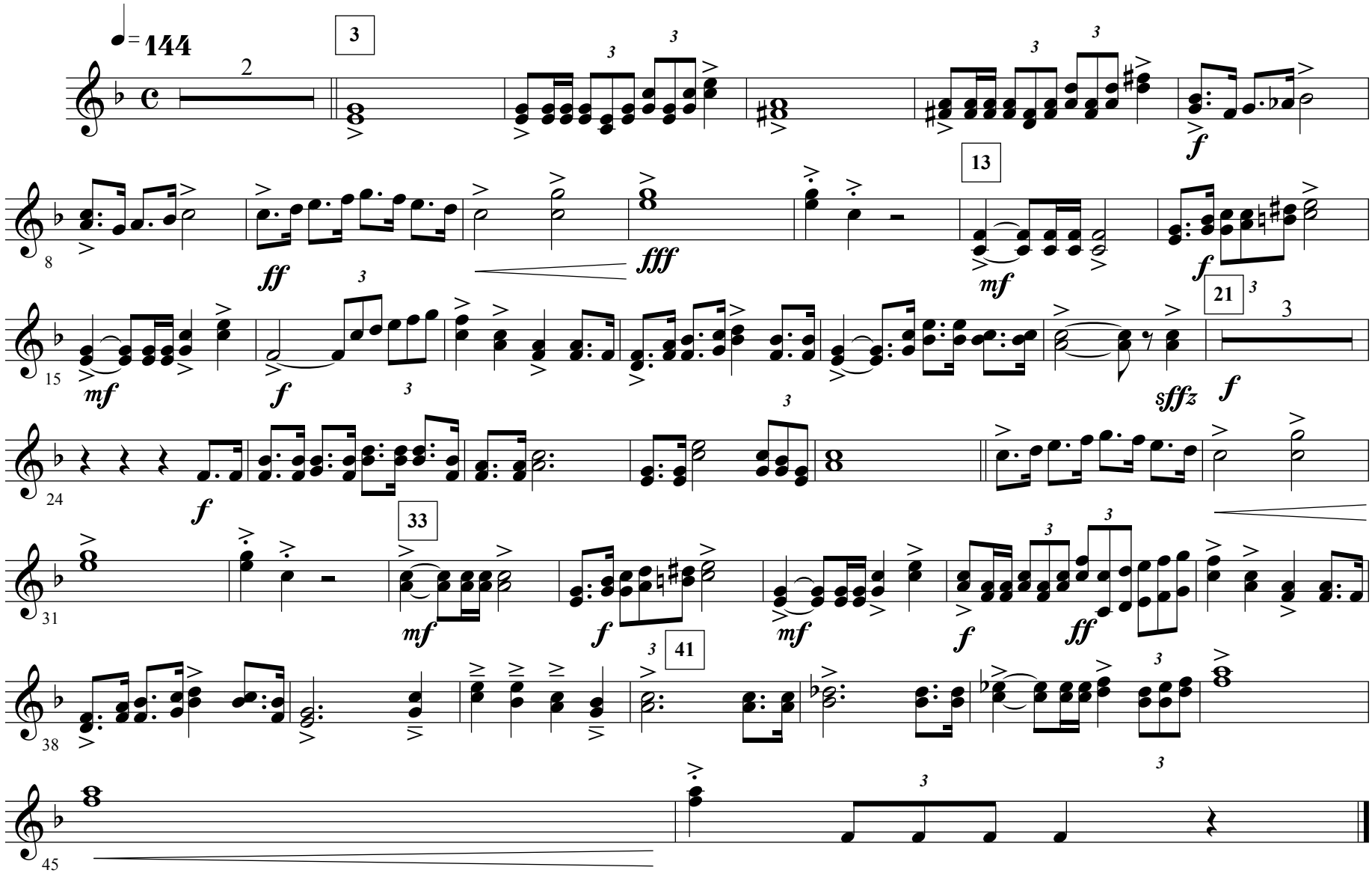
Trumpet 2-3