◆ ARRANGERS' ◆ PUBLISHING ◆ COMPANY ◆

HEY! BABY!

Words & Music by MARGARET COBB & BRUCE CHANNEL
Arranged by TOM WALLACE

SNARE DRUMS

MODERATE ROCK ♩=126

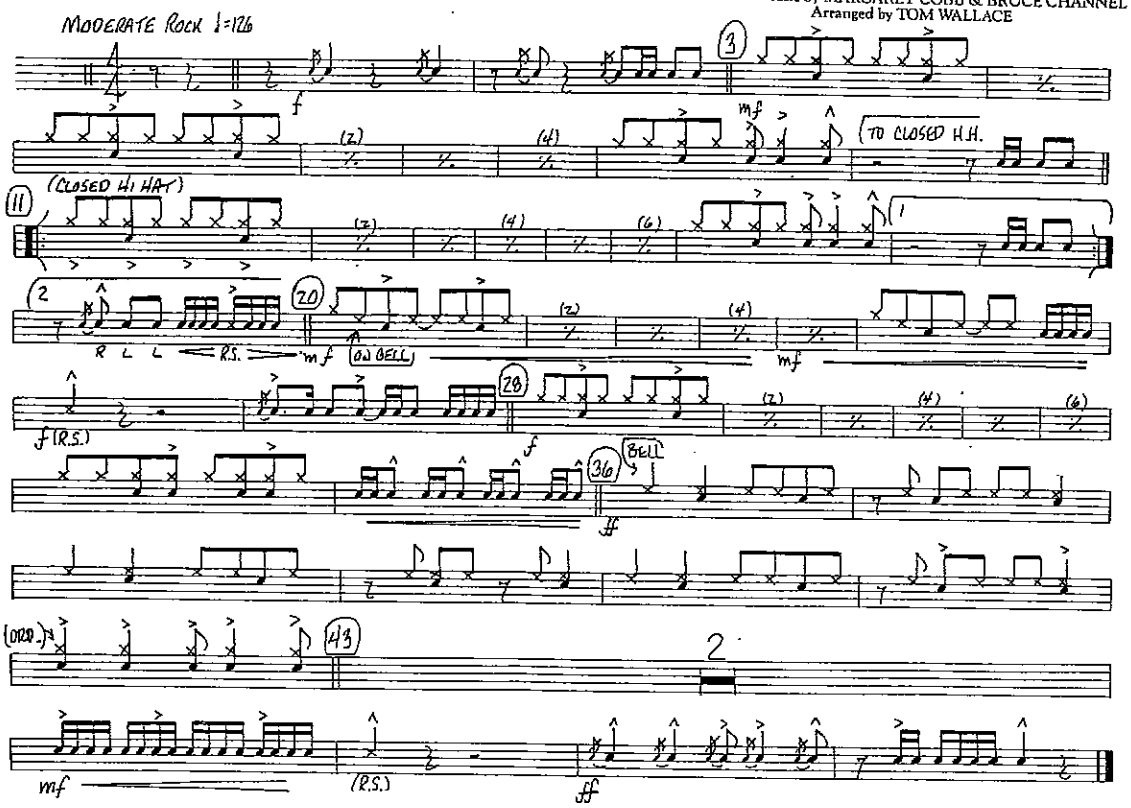

© 1961 LE BILL MUSIC, P.O. BOX 1152, FORT WORTH, TX
This Arrangement © 1987 by Le Bill Music
International © Secured Made in U.S.A. All Rights Reserved

◆ ARRANGERS' ◆ PUBLISHING ◆ COMPANY ◆

HEY! BABY!

Words & Music by MARGARET COBB & BRUCE CHANNEL
Arranged by TOM WALLACE

SNARE DRUMS

MODERATE ROCK ♩=126

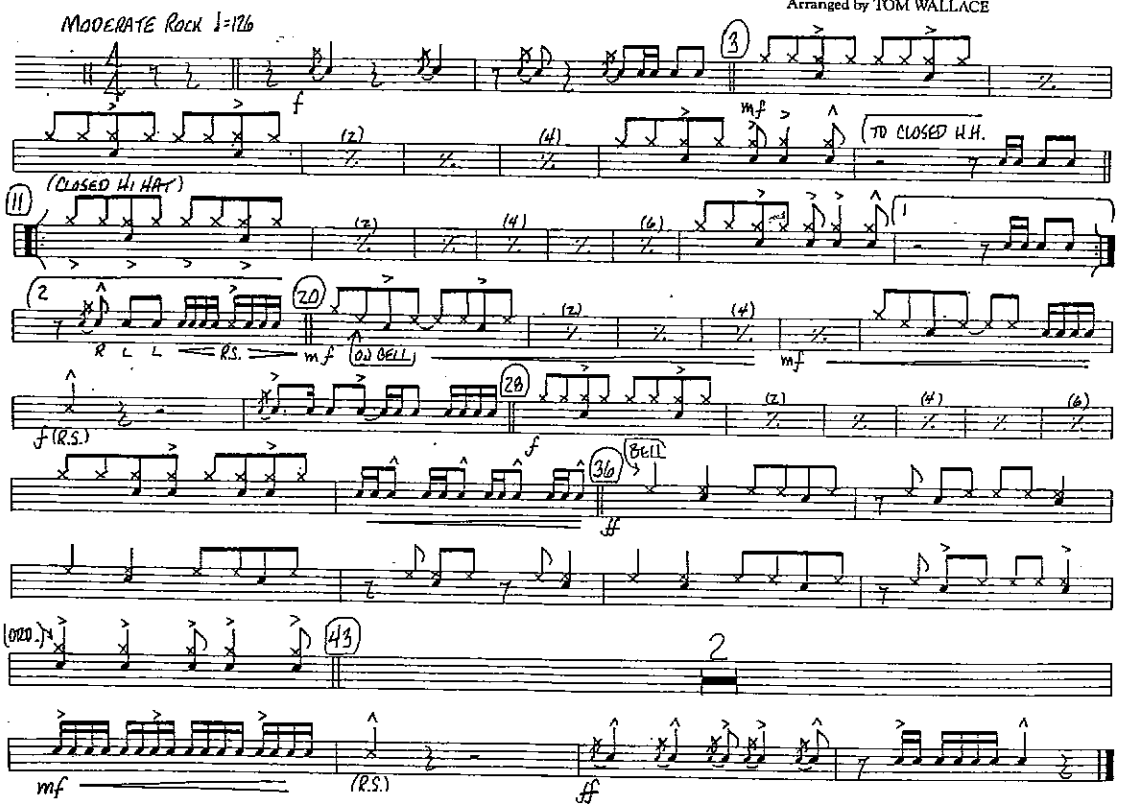

© 1961 LE BILL MUSIC, P.O. BOX 1152, FORT WORTH, TX
This Arrangement © 1987 by Le Bill Music
International © Secured Made in U.S.A. All Rights Reserved