Tiger Rag
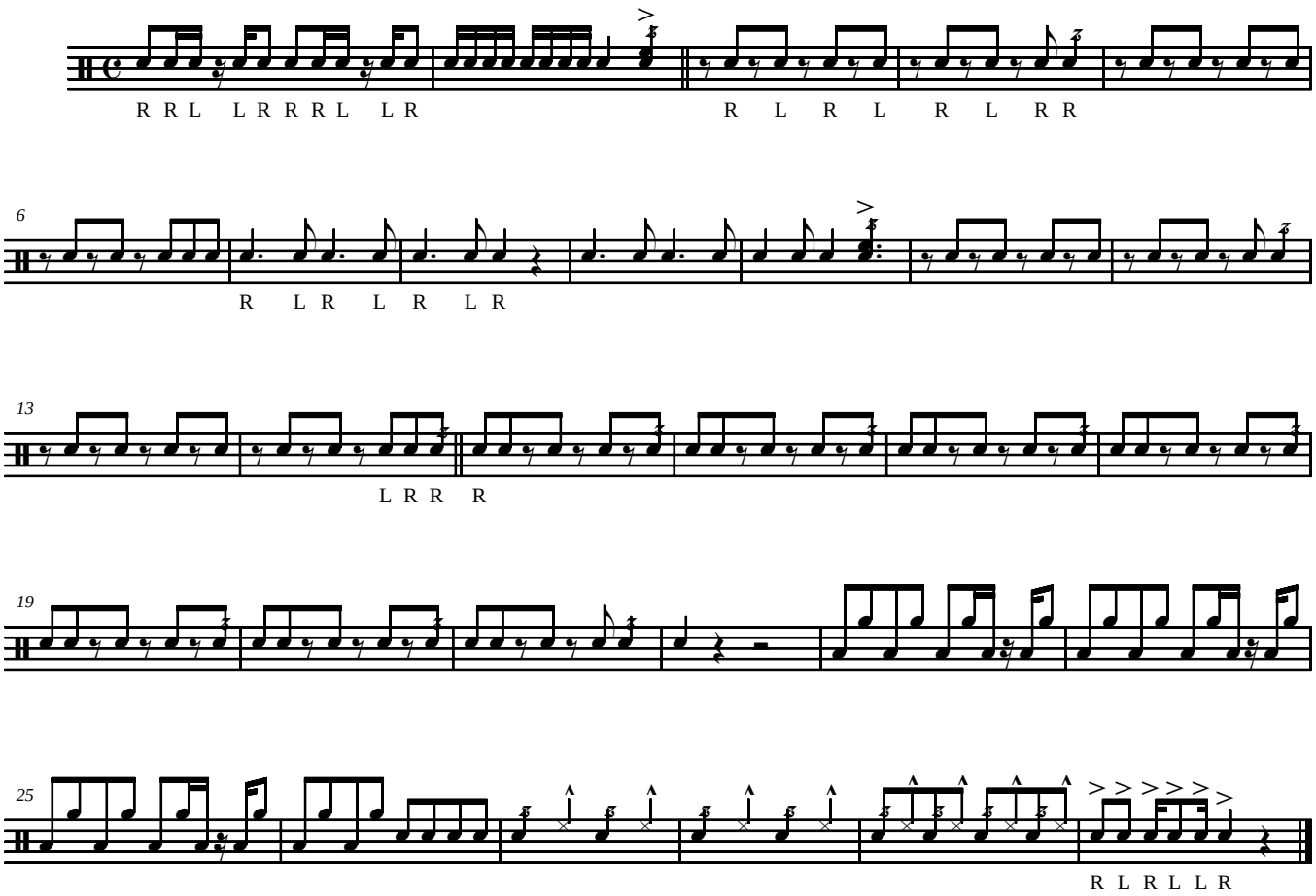
[Composer]