Mallets 2
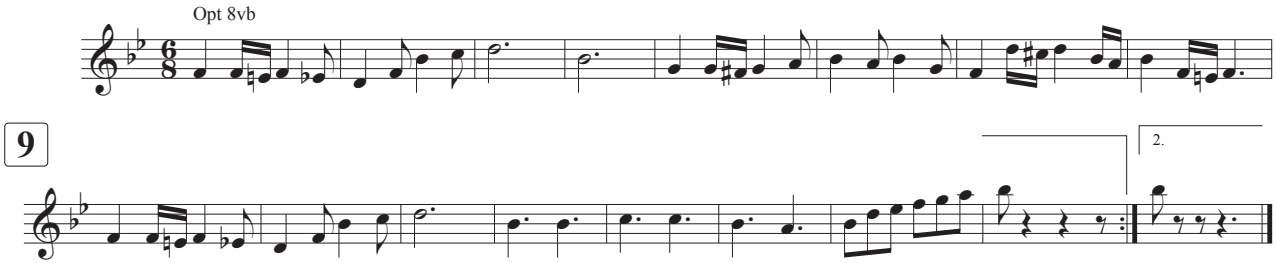
Glory to Ole Auburn!