Tenorline

Glory to Ole Auburn!

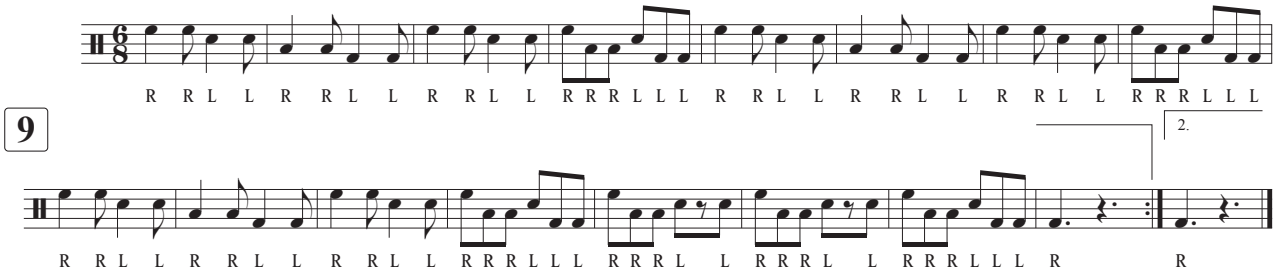

9