Trumpet in B♭ 1

Glory to Ole Auburn!
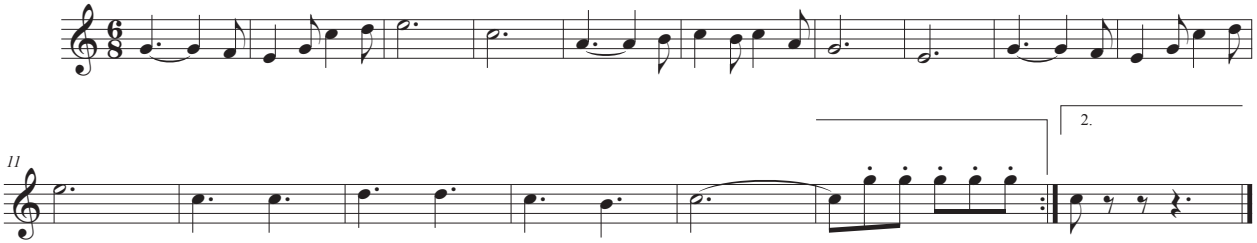
9