Mallets 1
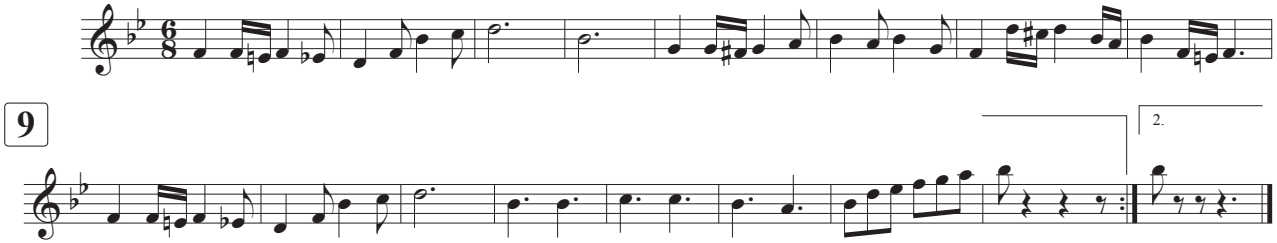
Glory to Ole Auburn!