Trombone 3
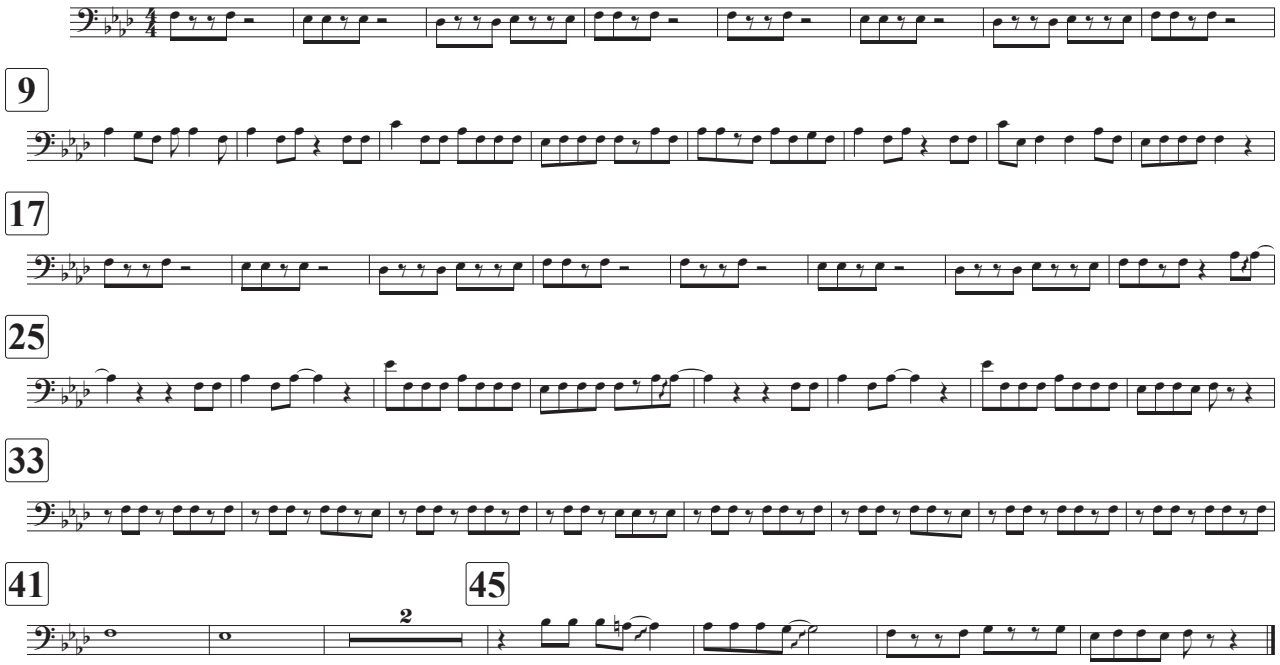
Word Up