TenorLine

Version 10/30/24

ESPRESSO

By Sabrina Carpenter, Stephenie Jones, Julian Bunetta, Amy Allen

For the 2024 Macy's Great American Marching Band

arr. Ward Miller

Percussion by Alex Shive

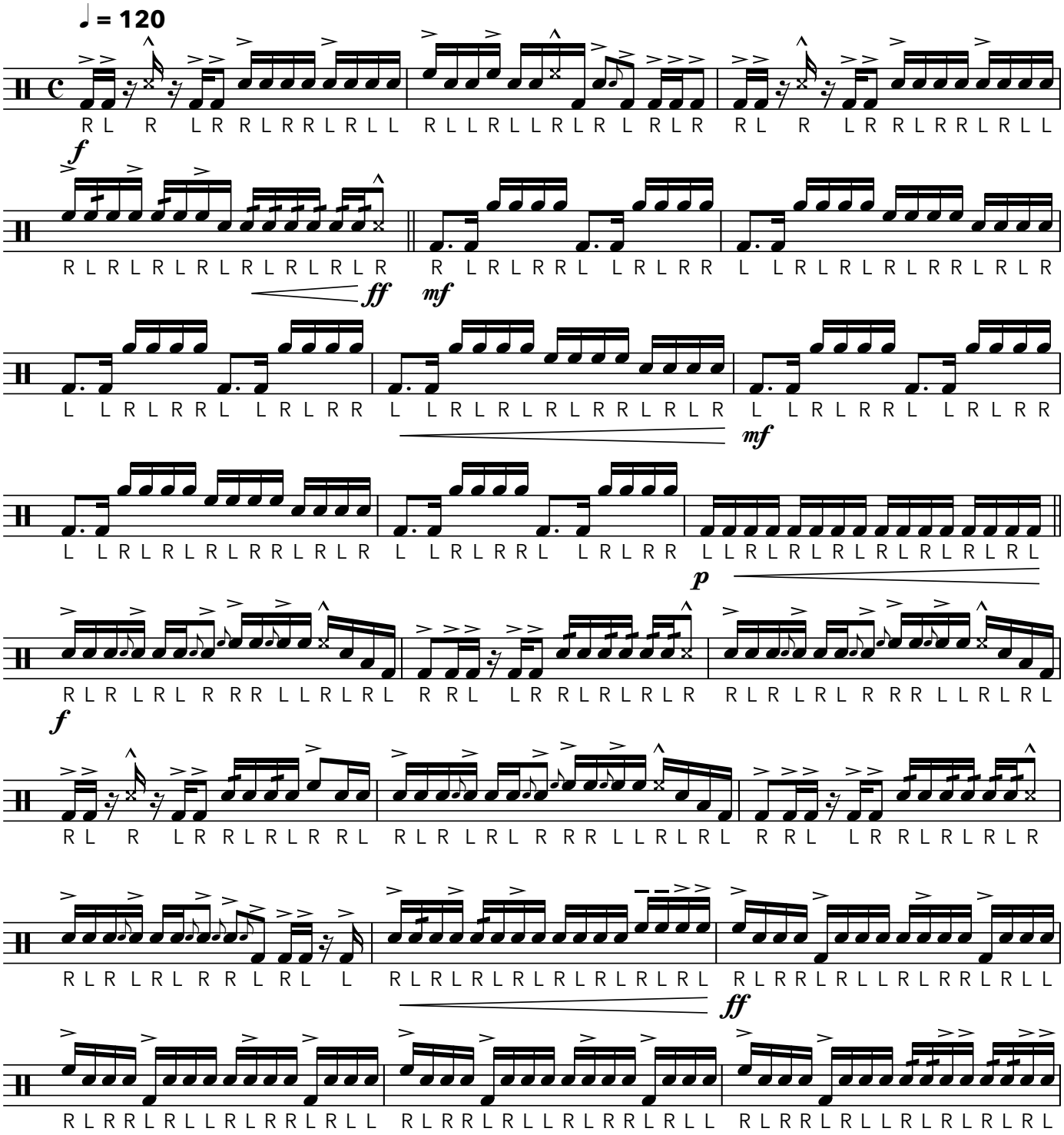

V.S.

②

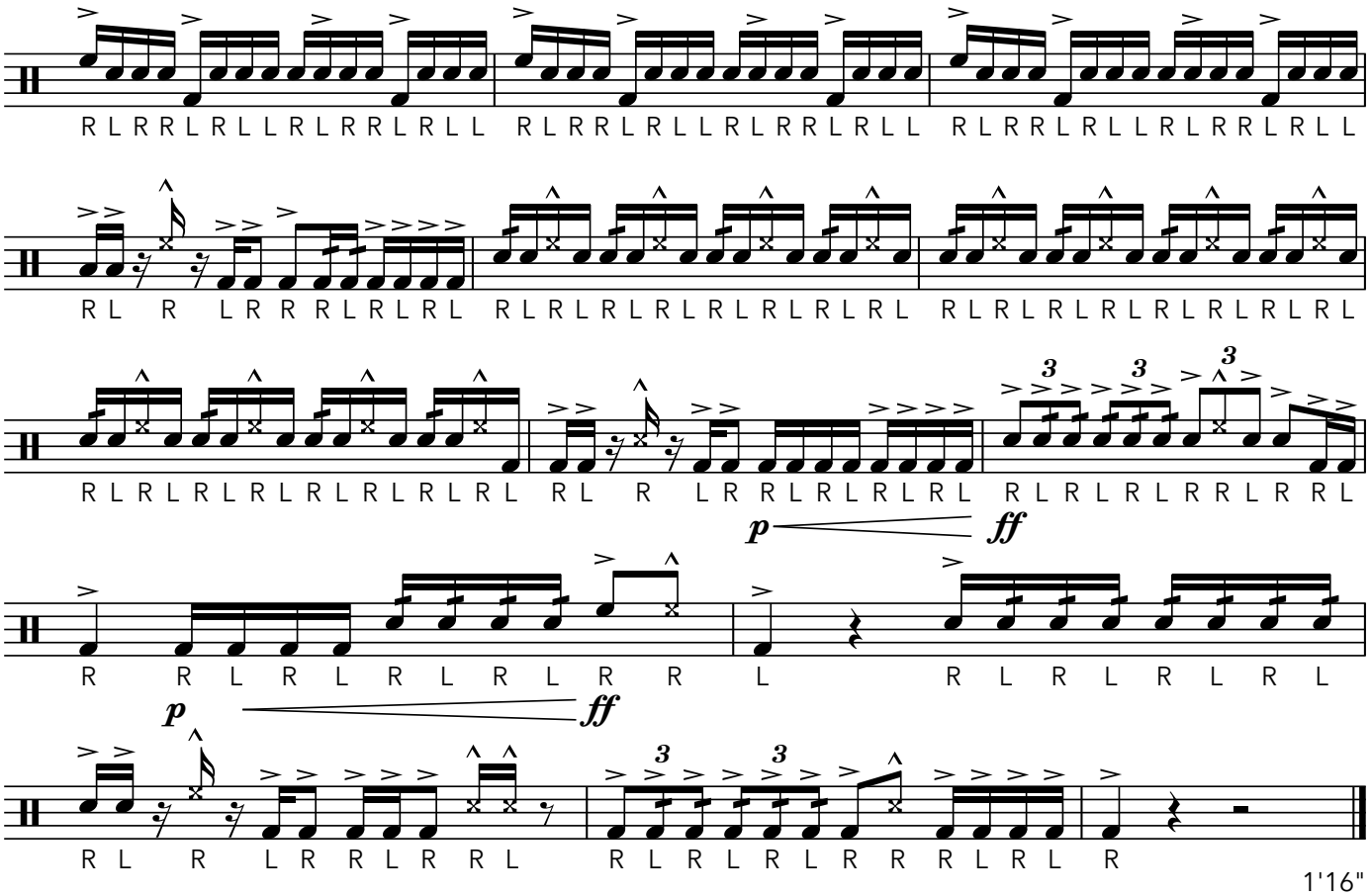
R L R R L R L L R L R R L R L L R L R R L R L L R L R R L R L L R L R R L R L L
R L R L R L R L R L R L R L R L R L R L R L R L R L R L R L R L R L R L R L R L
R L R L R L R L R L R L R L R L R L R L R L R L R L R L R L R L R L R L R L R L
R L R L R L R L R L R L R L R L R L R L R L R L R L R L R L R L R L R L R L R L
p ff
R R L R L R L R L R R L R L R L R L R L
p ff
R L R L R R L R R L R L R L R L R R R L R L R
1'16"