Tenorline

Funky and Hip ♩ = 160

Happy

From: "Despicable Me 2"

Pharrell Williams
Ishbah (Ish) Cox

X denotes rim shots

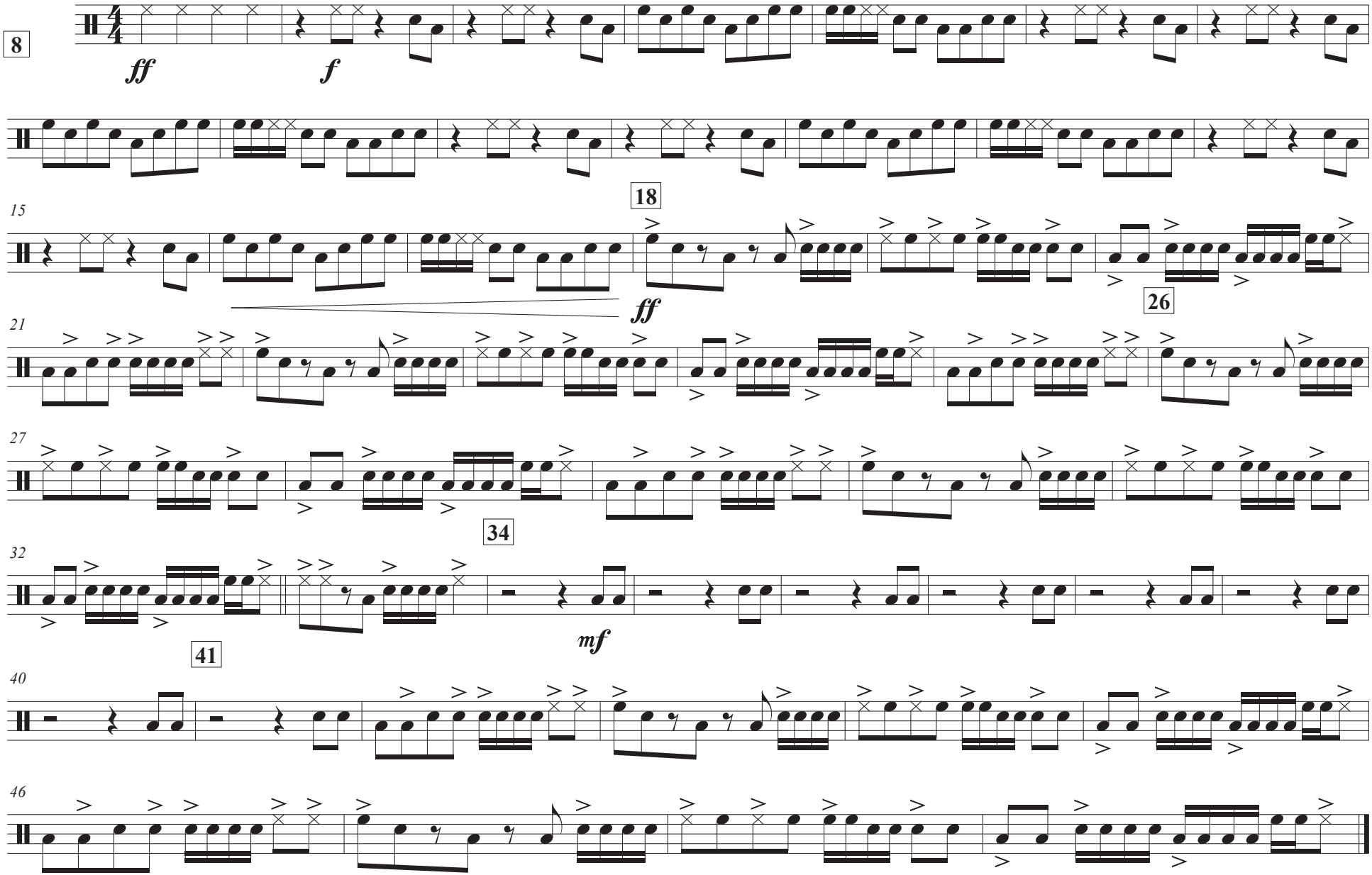

© HAL LEONARD 2014